

# Patient report

Bio-Rad                      DATE: 12/20/2019  
D-10                         TIME: 12:01 PM  
S/N: #DC2K755917        Software version: 4.30-2  
Sample ID:                 10511446  
Injection date             12/20/2019 11:54 AM  
Injection #: 18             Method: HbA1c  
Rack #: ---                 Rack position: 5

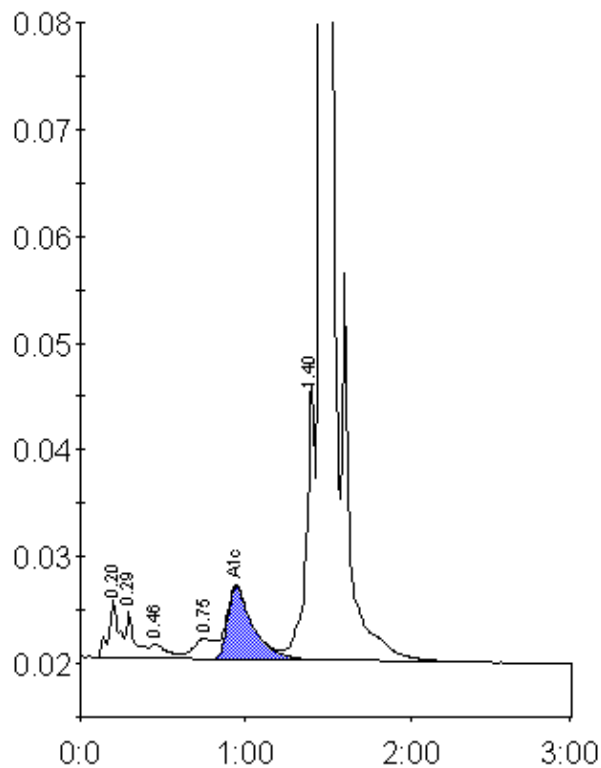

Peak table - ID: 10511446

Peak	R.time	Height	Area	Area %
A1a	0.20	5517	24527	1.2
A1b	0.29	4436	16207	0.8
F	0.46	1390	10289	0.5
LA1c/CHb-1	0.75	1932	16691	0.8
A1c	0.94	6833	74226	5.4
P3	1.40	25881	98976	5.0
A0	1.46	570191	1743362	87.9
Total Area:		1984279		

Concentration:	%
A1c	5.4